

TOPOGRAPHIC SURVEY

SURVEYOR'S NOTES

1. THE PURPOSE OF THIS SURVEY IS TO DETERMINE THE LOCATION OF THE BOUNDARIES AND PROVIDE TOPOGRAPHIC INFORMATION OF THE PARCELS AS DESCRIBED HEREON.
2. THIS SURVEY WAS MADE BY FIELD TRAVERSE USING A LEICA 1203 3" ROBOTIC TOTAL STATION AND GS14RTK GPS WITH RESULTING CLOSURES EXCEEDING THE MINIMUM ACCURACY STANDARDS AS SET FORTH BY WAC 332-130.
3. THE BOUNDARY CORNERS AND LINES DEPICTED ON THIS MAP REPRESENT DEED LINES ONLY. THEY DO NOT PURPORT TO SHOW OWNERSHIP LINES THAT MAY OTHERWISE BE DETERMINED BY A COURT OF LAW.
4. THE LEGAL DESCRIPTION AND SPECIAL EXCEPTIONS FOR APN 3024059151, APN 3024059043 AND APN 3024059001 AS SHOWN HEREON ARE PER TITLE REPORT PROVIDED BY FIDELITY NATIONAL TITLE INSURANCE COMPANY COMMITMENT NUMBER 611203264 DATED FEBRUARY 1, 2019 AT 8:00AM. THE LEGAL DESCRIPTION AND SPECIAL EXCEPTIONS FOR APN 3024059213 AS SHOWN HEREON IS PER TITLE REPORT PROVIDED BY FIDELITY NATION TITLE INSURANCE COMPANY, COMMITMENT NUMBER 611199453, DATED NOVEMBER 20, 2018 AT 8:00 AM
5. FIELD WORK FOR THIS PROJECT WAS PERFORMED IN MARCH, 2019, JULY, 2020, OCTOBER AND NOVEMBER, 2024 AND IS THEREFORE A REFLECTION OF THE CONDITIONS AT THAT TIME. ALL MONUMENTS WERE VISITED OR SET IN MARCH & APRIL, 2019. THIS SITE CONTAINS IMPROVEMENTS NOT LOCATED OR SHOWN AS A PART OF THIS SURVEY.

HORIZONTAL DATUM

NAV D 1983(2011); PER RTK GPS TIES AND THE WASHINGTON STATE REFERENCE NETWORK (WSRN). UNITS OF MEASUREMENT ARE U.S. SURVEY FEET.

VERTICAL DATUM

NAV D 1988; PER RTK GPS TIES AND THE WASHINGTON STATE REFERENCE NETWORK (WSRN). UNITS OF MEASUREMENT ARE U.S. SURVEY FEET.

CONTOUR INTERVAL=1 FEET.
CONTOURS DERIVED FROM DIRECT FIELD OBSERVATION.
CONTOURS FOLLOW NATIONAL MAPPING STANDARDS, ONE-HALF CONTOUR INTERVAL.

REFERENCE SURVEYS

- R1) MERCER ISLAND SHORT PLAT NO. M-82-09-18, RECORDING NO. 198410179003
- R2) RECORD OF SURVEY, RECORDING NO. 2015091790016
- R3) RECORD OF SURVEY, RECORDING NO. 199804279007
- R4) RECORD OF SURVEY, RECORDING NO. 20070720900011
- R5) RECORD OF SURVEY, RECORDING NO. 199901069001
- R6) LOT LINE REVISION, RECORDING NO. 199811189006
- R7) RECORD OF SURVEY, RECORDING NO. 201121390001
- R8) RECORD OF SURVEY, RECORDING NO. 20030708900008
- R9) RECORD OF SURVEY, RECORDING NO. 20170526900002

RECORDS OF KING COUNTY RECORDER'S OFFICE

LEGAL DESCRIPTIONS

PARCEL "A" (APN 3024059001):

THAT PORTION OF THE NORTH 150 FEET OF THE NORTHWEST QUARTER OF THE NORTHEAST QUARTER OF SECTION 30, TOWNSHIP 24 NORTH, RANGE 5 EAST, W.M. IN KING COUNTY, WASHINGTON, LYING WESTERLY OF EAST MERCER WAY AND LYING EASTERLY OF A LINE DESCRIBED AS FOLLOWS:

BEGINNING AT A POINT ON THE NORTH LINE OF SECTION 30, TOWNSHIP 24 NORTH, RANGE 5 EAST, W.M., IN KING COUNTY, WASHINGTON, WHICH BEARS SOUTH 88 DEGREES 33'02" EAST 550.23 FEET, FROM THE NORTH QUARTER OF SAID SECTION 30; THENCE SOUTH 1 DEGREE 28'29" WEST 150 FEET TO THE SOUTH LINE OF SAID SECTION 30; THENCE SOUTH 1 DEGREE 28'29" WEST 150 FEET TO THE SOUTH LINE OF THE NORTH 150 FEET OF SAID NORTHWEST QUARTER OF THE NORTHEAST QUARTER AND THE TERMINUS OF SAID LINE, KNOWN AS THE ORIGINAL PARCEL WHICH PORTION LIES WESTERLY OF A LINE DRAWN FROM A POINT ON THE NORTH LINE OF THE ORIGINAL PARCEL WHICH POINT LIES 342.98 FEET WEST OF THE WEST LINE OF EAST MERCER WAY AND A POINT ON THE SOUTH LINE OF THE ORIGINAL PARCEL WHICH LINE LIES 221 FEET WEST OF THE WEST LINE OF EAST MERCER WAY.

TOGETHER WITH A NONEXCLUSIVE EASEMENT FOR ROAD AND UTILITIES OVER AND ACROSS THE SOUTH 25 FEET OF THE FOLLOWING DESCRIBED TRACT: THAT PORTION OF THE NORTHWEST QUARTER OF THE NORTHEAST QUARTER OF SECTION 30, TOWNSHIP 24, NORTH, RANGE 5, EAST, W.M., IN KING COUNTY, WASHINGTON, DESCRIBED AS FOLLOWS:

BEGINNING AT THE INTERSECTION OF THE NORTH LINE OF SAID SUBDIVISION WITH THE WESTERLY MARGIN OF EAST MERCER WAY; THENCE NORTH 88 DEGREES 33'02" WEST 117.98 FEET TO TRUE POINT BEGINNING OF THIS DESCRIPTION; THENCE SOUTH 88 DEGREES 33'02" EAST 117.98 FEET; THENCE SOUTHERLY ALONG SAID WESTERLY MARGIN OF EAST MERCER WAY TO THE SOUTH LINE OF THE NORTH 150 OF SAID SUBDIVISION; THENCE NORTH 88 DEGREES 33'02" WEST ALONG SAID SOUTH LINE 118 FEET; THENCE NORTHERLY TO THE TRUE POINT OF BEGINNING;

TOGETHER WITH A NONEXCLUSIVE EASEMENT FOR ROAD AND UTILITIES OVER AND ACROSS THE SOUTH 30 FEET OF THE FOLLOWING DESCRIBED TRACT:

THAT PORTION OF THE NORTH 150 FEET OF THE NORTHWEST QUARTER OF THE NORTHEAST QUARTER OF SECTION 30, T.24N, R.5EWM, IN KING COUNTY WASHINGTON, LYING WESTERLY OF EAST MERCER WAY AND LYING EASTERLY OF A LINE DESCRIBED AS FOLLOWS:

BEGINNING AT A POINT ON THE NORTH LINE OF SECTION 30, T.24N, R.5E WM, IN KING COUNTY, WASHINGTON, WHICH BEARS SOUTH 88 DEGREES 33'02" EAST 550.23 FEET FROM THE NORTH QUARTER CORNER OF SAID SECTION 30; THENCE SOUTH 1 DEGREE 28'29" WEST 150 FEET TO THE SOUTH LINE OF THE NORTH 150 FEET OF SAID NORTHWEST QUARTER OF THE NORTHEAST QUARTER AND THE TERMINUS OF SAID LINE, KNOWN AS THE ORIGINAL PARCEL WHICH PORTION LIES WESTERLY OF A LINE DRAWN FROM A POINT ON THE NORTH LINE OF THE ABOVE-DESCRIBED PROPERTY WHICH LIES 117.98 FEET WEST OF THE WEST LINE OF EAST MERCER WAY TO A POINT ON THE SOUTH LINE OF THE ORIGINAL PARCEL WHICH POINT LIES 118 FEET WEST OF THE WEST LINE OF EAST MERCER WAY. SAID LOT 2 TO BE BOUNDED ON THE WEST BY A LINE DRAWN FROM A POINT ON THE NORTH LINE OF THE ORIGINAL PARCEL WHICH POINT LIES 342.98 FEET WEST OF THE WEST LINE OF EAST MERCER WAY AND A POINT ON THE SOUTH LINE OF THE ORIGINAL PARCEL WHICH LIES 221 FEET WEST OF THE WEST LINE OF EAST MERCER WAY.

SUBJECT TO: RESERVATIONS, RESTRICTIONS, COVENANTS AND EASEMENTS OF RECORD.

PARCEL "B" (APN 3024059151):

THAT PORTION OF THE NORTHWEST QUARTER OF THE NORTHEAST QUARTER OF SECTION 30, TOWNSHIP 24 NORTH, RANGE 5 EAST, W.M., IN KING COUNTY, WASHINGTON, DESCRIBED AS FOLLOWS:

COMMENCING AT A POINT ON THE NORTH LINE OF SAID SECTION 30 WHICH BEARS SOUTH 88 DEGREES 33'02" EAST 550.23 FEET FROM THE NORTH QUARTER CORNER OF SAID SECTION 30; THENCE SOUTH 1 DEGREE 28'29" WEST 150 FEET TO THE SOUTH LINE OF THE NORTH 150 FEET OF SAID SECTION 30; THENCE SOUTH 88 DEGREES 33'02" EAST ALONG SAID SOUTH LINE OF THE NORTH 150 FEET FOR A DISTANCE OF 374.02 FEET TO THE TRUE POINT OF THE BEGINNING; THENCE CONTINUING SOUTH 88 DEGREES 33'02" EAST 103.06 FEET TO THE WESTERLY MARGIN OF EAST MERCER WAY; THENCE SOUTHERLY ALONG SAID WESTERLY MARGIN TO AN INTERSECTION WITH THE SOUTH LINE OF THE NORTH 300 FEET OF SAID SECTION 30; THENCE NORTH 88 DEGREES 33'02" WEST ALONG SAID SOUTH LINE OF THE NORTH 300 FEET TO AN INTERSECTION WITH THE NORTHERLY MARGIN OF EAST MERCER WAY; THENCE WESTERLY ALONG SAID NORTHERLY MARGIN OF EAST MERCER WAY TO A POINT FROM WHICH THE TRUE POINT OF BEGINNING BEARS NORTH 17 DEGREES 17'39" EAST, THENCE NORTH 17 DEGREES 17'39" EAST 153.12 FEET TO THE TRUE POINT OF BEGINNING.

EXCEPT THE NORTHERLY 15 FEET THEREOF AS MEASURED AT RIGHT ANGLES TO THE NORTHERLY LINE THEREOF.

PARCEL "C" (APN 3024059043):

THAT PORTION OF THE NORTHWEST QUARTER OF THE NORTHEAST QUARTER OF SECTION 30, TOWNSHIP 24 NORTH, RANGE 5 EAST, W.M., IN KING COUNTY, DESCRIBED AS FOLLOWS:

BEGINNING AT A POINT ON THE NORTH LINE OF SAID SECTION 30 WHICH BEARS SOUTH 88 DEGREES 33 MINUTES 02 SECONDS EAST 550, 23 FEET FROM THE NORTH QUARTER CORNER OF SAID SECTION 30;

THENCE SOUTH 01 DEGREES 28 MINUTES 29 SECONDS WEST 150 FEET TO THE SOUTH LINE OF THE NORTH 150 FEET OF SAID SECTION 30 TO THE TRUE POINT OF BEGINNING; THENCE SOUTH 88 DEGREES 33 MINUTES 02 SECONDS EAST ALONG SAID SOUTH LINE OF THE NORTH 150 FEET FOR A DISTANCE OF 477.08 FEET TO THE WESTERLY MARGIN OF EAST MERCER WAY; THENCE SOUTHERLY ALONG SAID WESTERLY MARGIN TO AN INTERSECTION WITH THE SOUTH LINE OF THE NORTH 300 FEET OF SAID SECTION 30; THENCE NORTH 88 DEGREES 33 MINUTES 02 SECONDS WEST ALONG SAID SOUTH LINE OF THE NORTH 300 FEET TO AN INTERSECTION WITH THE NORTHERLY MARGIN OF EAST MERCER WAY; THENCE WESTERLY ALONG SAID NORTHERLY MARGIN OF EAST MERCER WAY TO A POINT FROM WHICH THE TRUE POINT OF BEGINNING BEARS NORTH 27 DEGREES 39 MINUTES 33 SECONDS EAST 31 FEET DISTANT; THENCE NORTH 17 DEGREES 38 MINUTES 33 SECONDS EAST 31 FEET TO THE TRUE POINT OF BEGINNING.

EXCEPT THAT PORTION DESCRIBED AS FOLLOWS:

THAT PORTION OF THE NORTHWEST QUARTER OF THE NORTHEAST QUARTER OF SECTION 30, TOWNSHIP 24 NORTH, RANGE 5 EAST, W.M., IN KING COUNTY, DESCRIBED AS FOLLOWS:

BEGINNING AT A POINT ON THE NORTH LINE OF SAID SECTION 30 WHICH BEARS SOUTH 88 DEGREES 33 MINUTES 02 SECONDS EAST 550.23 FEET FROM THE NORTH QUARTER CORNER OF SAID SECTION 30; THENCE SOUTH 01 DEGREE 28 MINUTES 29 SECONDS WEST 150 FEET TO THE SOUTH LINE OF THE NORTH 150 FEET OF SAID SECTION 30; THENCE SOUTH 88 DEGREES 33 MINUTES 02 SECONDS EAST ALONG SAID SOUTH LINE OF THE NORTH 150 FEET FOR A DISTANCE OF 374.02 FEET TO THE TRUE POINT OF BEGINNING; THENCE CONTINUING SOUTH 88 DEGREES 33 MINUTES 02 SECONDS EAST 103.06 FEET TO THE WESTERLY MARGIN OF EAST MERCER WAY; THENCE SOUTHERLY ALONG SAID WESTERLY MARGIN TO AN INTERSECTION WITH THE SOUTH LINE OF THE NORTH 300 FEET OF SAID SECTION 30; THENCE NORTH 88 DEGREES 33 MINUTES 02 SECONDS WEST ALONG SAID SOUTH LINE OF THE NORTH 300 FEET TO AN INTERSECTION WITH THE NORTHERLY MARGIN OF EAST MERCER WAY; THENCE WESTERLY ALONG SAID NORTHERLY MARGIN OF EAST MERCER WAY TO A POINT FROM WHICH THE TRUE POINT OF BEGINNING BEARS NORTH 17 DEGREES 17 MINUTES 39 SECONDS EAST; THENCE NORTH 17 DEGREES 17 MINUTES 39 SECONDS EAST 153.12 FEET TO THE TRUE POINT OF BEGINNING;

EXCEPT THE NORTHERLY 15 FEET THEREOF AS MEASURED AT RIGHT ANGLES TO THE NORTHERLY LINE THEREOF.

SITUATED IN THE CITY OF MERCER ISLAND, COUNTY OF KING, STATE OF WASHINGTON.

APN 3024059213:

LOT 7 OF MERCER ISLAND SHORT PLAT NO. 82-09-18, RECORDING NO. 8410179003SD, RECORDS OF KING COUNTY, WASHINGTON.

TOGETHER WITH AN EASEMENT FOR INGRESS AND EGRESS RECORDED UNDER RECORDING NO. 8311070717 AND DELINEATED ON SAID SHORT PLAT.

SITUATE IN THE COUNTY OF KING, STATE OF WASHINGTON.

SURVEYOR'S NOTES

(PER TITLE REPORT PROVIDED BY FIDELITY NATIONAL TITLE INSURANCE COMPANY COMMITMENT NUMBER 611203264 DATED FEBRUARY 1, 2019 AT 8:00AM)

1. RIGHT TO USE WATER FROM A STREAM ON THE GRANTED PREMISES FOR DOMESTIC PURPOSES, AND THE RIGHT TO LAY DOWN, CONSTRUCT AND MAINTAIN WATER PIPELINES FROM SAID STREAM, AS RECORDED UNDER RECORDING NUMBER 2751065.

SURVEYOR'S NOTE: THIS EXCEPTION AFFECTS THE PROPERTY BUT IS NOT ABLE TO BE PLOTTED ON THE SURVEY.

2. EASEMENT(S) FOR THE PURPOSE(S) SHOWN BELOW AND RIGHTS INCIDENTAL THERETO, AS GRANTED IN A DOCUMENT:

GRANTED TO: PUGET SOUND POWER AND LIGHT COMPANY
PURPOSE: ELECTRIC TRANSMISSION AND/OR DISTRIBUTION LINE, TOGETHER WITH NECESSARY APPURTENANCES
RECORDING DATE: JUNE 15, 1960
RECORDING NO.: 5171783
AFFECTS: THE LEGAL IS NOT SUFFICIENT TO DETERMINE IT'S EXACT LOCATION. AS STAKED.

3. EASEMENT(S) FOR THE PURPOSE(S) SHOWN BELOW AND RIGHTS INCIDENTAL THERETO, AS GRANTED IN A DOCUMENT:

GRANTED TO: MERCER ISLAND SEWER DISTRICT, KING COUNTY, WASHINGTON, A MUNICIPAL CORP
PURPOSE: SEWER PIPE LINE AND LINES
RECORDING DATE: SEPTEMBER 17, 1964
RECORDING NO.: 5787752
AFFECTS: PORTION OF HEREIN PROPERTY.

4. EASEMENT(S) FOR THE PURPOSE(S) SHOWN BELOW AND RIGHTS INCIDENTAL THERETO, AS GRANTED IN A DOCUMENT:

GRANTED TO: GORDON W. MCCUTCHEON AND MAJORIE T. MCCUTCHEON, HIS WIFE, MICHAEL J. SWOFFORD AND LINDA ANNE SWOFFORD, HIS WIFE, THOMAS G. DAVIDSON AND SARMA P. DAVIDSON, HIS WIFE, WILLIAM H. RUBIDGE, A SINGLE MAN AND DANIEL J. CUMMINS AND CLEO AN. CUMMINS, HIS WIFE, TENANTS IN COMMON
PURPOSE: NON-EXCLUSIVE EASEMENT FOR INGRESS, EGRESS AND UTILITIES
RECORDING DATE: AUGUST 23, 1974
RECORDING NO.: 7408230442
AFFECTS: A PORTION OF PARCEL C

5. PERTAINS TO TERMS AND CONDITIONS OF NOTICE OF CHARGES BY WATER, SEWER AND/OR STORM AND SURFACE WATER UTILITIES. THIS EXCEPTION AFFECTS THE PROPERTY BUT IS NOT ABLE TO BE PLOTTED ON THE SURVEY.

6. EASEMENT(S) FOR THE PURPOSE(S) SHOWN BELOW AND RIGHTS INCIDENTAL THERETO, AS GRANTED IN A DOCUMENT:

GRANTED TO: WASHINGTON NATURAL GAS COMPANY
PURPOSE: GAS PIPELINE OF PIPELINES
RECORDING DATE: JUNE 10, 1986
RECORDING NO.: 9606101228
AFFECTS: NORTHERLY 15 FEET OF PARCEL C

7. ITEMS SET FOR ON A SURVEY RECORDING NUMBER 20111213900001. THIS EXCEPTION AFFECTS THE PROPERTY BUT IS NOT ABLE TO BE PLOTTED ON THE SURVEY.

- 8-20 THESE EXCEPTION ITEMS ARE NOT SURVEY MATTERS AND ARE NOT ABLE TO BE PLOTTED ON THE SURVEY.

(PER TITLE REPORT PROVIDED BY FIDELITY NATION TITLE INSURANCE COMPANY, COMMITMENT NUMBER 611199453, DATED NOVEMBER 20, 2018 AT 8:00 AM)

- 1A. EASEMENT(S) FOR THE PURPOSE(S) SHOWN BELOW AND RIGHTS INCIDENTAL THERETO, AS GRANTED IN A DOCUMENT:

PURPOSE: WATER LINE
RECORDING DATE: AUGUST 3, 1915
RECORDING NO.: 1010741
AFFECTS: THE DESCRIPTION CONTAINED IN THE ABOVE INSTRUMENT IS NOT SUFFICIENT TO DETERMINE ITS EXACT LOCATION WITHIN THE PROPERTY HEREIN DESCRIBED.
SURVEYOR'S NOTE: THE NORTHERLY PORTION OF LOT 7 IS SUBJECT TO AN EASEMENT OF UNDEFINED WIDTH FOR MAINTENANCE OF A WATER PIPE LINE AS LAID OUT AND ESTABLISHED ON JUNE 16, 1915.

- 2A. RELEASE OF DAMAGE AGREEMENT, INCLUDING THE TERMS AND PROVISIONS THEREOF; EXECUTED BY: MERCER ISLAND DEVELOPMENT, INC. AND KING COUNTY

RECORDING DATE: AUGUST 5, 1959
RECORDING NO.: 5064645
RELEASING KING COUNTY FROM ALL FUTURE CLAIMS FROM THE NATURAL DRAINAGE FLOW FROM THE PLAT OF TIMBERLAND NUMBER 4.

- 3A. EASEMENT(S) FOR THE PURPOSE(S) SHOWN BELOW AND RIGHTS INCIDENTAL THERETO, AS GRANTED IN A DOCUMENT:

GRANTED TO: MERCER ISLAND SEWER DISTRICT
PURPOSE: SEWER PIPELINE
RECORDING DATE: SEPTEMBER 19, 1964
RECORDING NO.: 5787752
AFFECTS: SOUTHERLY PORTION OF SAID PREMISES

- 4A. EASEMENT(S) FOR THE PURPOSE(S) SHOWN BELOW AND RIGHTS INCIDENTAL THERETO, AS GRANTED IN A DOCUMENT:

PURPOSE: SEWER AND STORM DRAINAGE
RECORDING DATE: AUGUST 5, 1974
RECORDING NO.: 7408050451
AFFECTS: WESTERLY 10 FEET OF SAID PREMISES

- 5A. EASEMENT(S) FOR THE PURPOSE(S) SHOWN BELOW AND RIGHTS INCIDENTAL THERETO, AS GRANTED IN A DOCUMENT:

RECORDING DATE: NOVEMBER 7, 1983
RECORDING NO.: 8311070717
SAID EASEMENT CONTAINS A COVENANT TO BEAR EQUAL SHARE OF COST OF CONSTRUCTION, MAINTENANCE OR REPAIR OF SAID EASEMENT.

- 6A. COVENANTS, CONDITIONS, RESTRICTIONS, REGITALS, RESERVATIONS, EASEMENTS, EASEMENT PROVISIONS, DEDICATIONS, BUILDING SETBACK LINES, NOTES AND STATEMENTS, IF ANY, BUT OMITTING ANY COVENANTS OR RESTRICTIONS, IF ANY, INCLUDING BUT NOT LIMITED TO THOSE BASED UPON RACE, COLOR, RELIGION, SEX, SEXUAL ORIENTATION, FAMILIAL STATUS, MARITAL STATUS, DISABILITY, HANDICAP, NATIONAL ORIGIN, ANCESTRY, OR SOURCE OF INCOME, AS SET FORTH IN APPLICABLE STATE OR FEDERAL LAWS, EXCEPT TO THE EXTENT THAT SAID COVENANT OR RESTRICTION IS PERMITTED BY APPLICABLE LAW, AS SET FORTH ON MERCER ISLAND SHORT PLAT NO. M-82-09-18:

RECORDING NO: 8410179003

TERMINATION OF UTILITY AND STORM DRAIN EASEMENT FROM SAID SHORT PLAT RECORDED UNDER RECORDING NO. 20050627000601.

- 7A. EASEMENT(S) FOR THE PURPOSE(S) SHOWN BELOW AND RIGHTS INCIDENTAL THERETO, AS GRANTED IN A DOCUMENT:

GRANTED TO: CITY OF MERCER ISLAND
PURPOSE: PEDESTRIAN TRAIL
RECORDING DATE: APRIL 24, 2003
RECORDING NO.: 20030424001903
AFFECTS: PORTION OF SAID PREMISES AND OTHER PROPERTY
SURVEYORS NOTE: SAID DOCUMENT CONTAINS INSUFFICIENT INFORMATION TO DETERMINE EASEMENT LOCATION. NOT SHOWN ON SURVEY.

- 8A. EASEMENT(S) FOR THE PURPOSE(S) SHOWN BELOW AND RIGHTS INCIDENTAL THERETO, AS GRANTED IN A DOCUMENT:

PURPOSE: 10 FOOT SANITARY AND STORM SEWER EASEMENT, INCLUDING THE RIGHT OF INGRESS AND EGRESS TO, UPON AND OVER THE ABOVE-DESCRIBED PROPERTY AND THE RIGHT TO CONSTRUCT, REPAIR, REPLACE, MAINTAIN AND CLEAN SAID SANITARY AND STORM SEWER.
RECORDING DATE: SEPTEMBER 29, 2004
RECORDING NO.: 20040929002055
AFFECTS: PORTION OF SAID PREMISES AND OTHER PROPERTY

- 9-15 THESE EXCEPTION ITEMS ARE NOT SURVEY MATTERS AND ARE NOT ABLE TO BE PLOTTED ON THE SURVEY.

TOPOGRAPHIC SURVEY

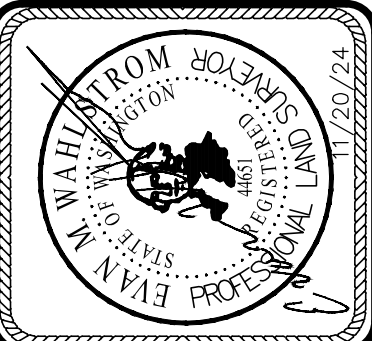

TAX PARCEL NUMBERS 3024059213,
3024059001, 3024059043,
3024059151
MERCER ISLAND, WA 98040

INFORMED LAND SURVEY
PO Box 5107
Tacoma, WA 98415-0107
Phone: 252-627-2070
admin@landsurvey.com
www.landsurvey.com

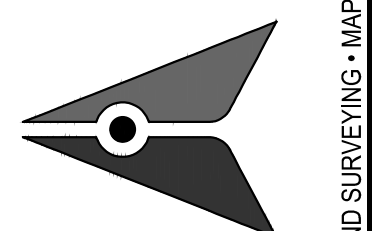

LAND SURVEYING - MAPPING - CONSTRUCTION LAYOUT

LOCATED IN NW 1/4 OF THE NE 1/4 OF SECTION 30, TOWNSHIP 24N, RANGE 5E, W.M.

FOR: THE ESTATE OF JAMES H. ALTMAN, SR.

PLANT-190204

SHT. 1 OF 2

TOPOGRAPHIC SURVEY

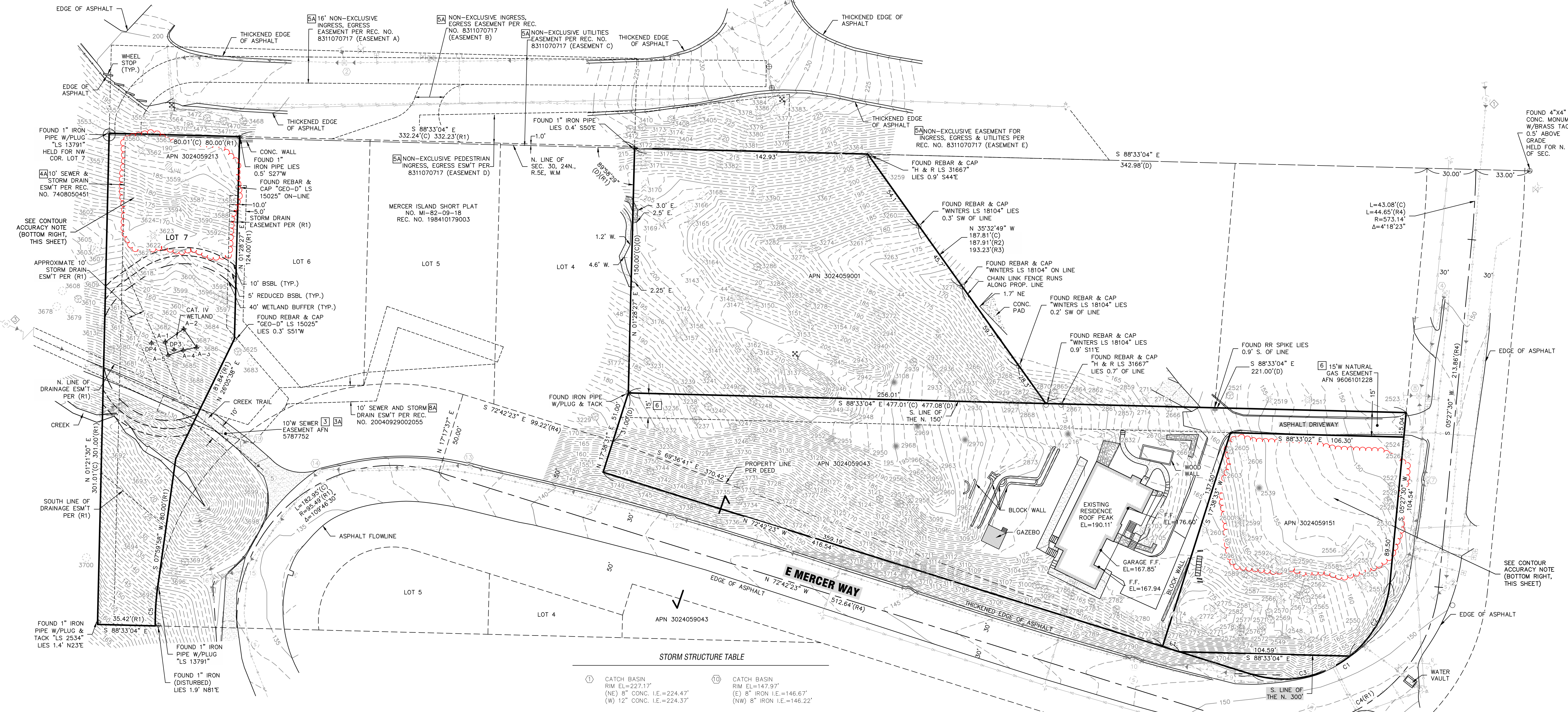

LEGEND

- | | | |
|--|----------------------------|----------------|
| ○ FOUND REBAR (AS SHOWN) | ● TREE STUMP | N NORTH |
| ⊕ FOUND IRON PIPE (AS SHOWN) | ● FIR TREE | E EAST |
| ⊙ FOUND SURFACE MONUMENT (AS SHOWN) | ● FRUIT TREE | S SOUTH |
| ⊕ WETLAND MARKER FLAG | ● DECIDUOUS TREE | W WEST |
| ⊕ WATER VALVE | ● CEDAR TREE | NW NORTHWEST |
| ⊕ FIRE HYDRANT | --- SEWER LINE | NE NORTHEAST |
| ⊕ WATER METER | --- STORM DRAIN LINE | SE SOUTHEAST |
| ⊕ CATCH BASIN | --- WATER LINE | SW SOUTHWEST |
| ⊕ SEWER MANHOLE | --- GAS LINE | CONC. CONCRETE |
| ⊕ POWER METER | --- OVERHEAD UTILITY LINE | EL ELEVATION |
| ⊕ GUY POLE | --- CHAIN LINK FENCE | |
| ⊕ POWER POLE | --- EDGE OF CREEK | |
| ⊕ POWER POLE W/DROP & TRANSFORMER | --- CENTERLINE OF DITCH | |
| ⊕ POWER POLE W/LIGHT | --- GRAVEL SURFACE | |
| ⊕ POWER POLE W/LIGHT & TRANSFORMER | --- ASPHALT SURFACE | |
| ⊕ POWER POLE W/LIGHT, TRANSFORMER & DROP | --- ROCK WALL/ROCKERY | |
| ⊕ GUY ANCHOR | --- CONCRETE SURFACE | |
| ⊕ TELEPHONE PEDESTAL | (M) DISTANCE AS MEASURED | |
| ⊕ GUARD POST | (C) DISTANCE AS CALCULATED | |
| ⊕ SIGN | (R) DISTANCE AS REFERENCED | |
| ⊕ MAIL BOX | (D) DISTANCE PER DEED | |
| ⊕ MONITORING WELL | | |

STORM STRUCTURE TABLE

- | | |
|--|---|
| ① CATCH BASIN
RIM EL=227.17'
(NE) 8" CONC. I.E.=224.47'
(W) 12" CONC. I.E.=224.37' | ⑩ CATCH BASIN
RIM EL=147.97'
(E) 8" IRON I.E.=146.67'
(NW) 8" IRON I.E.=146.22' |
| ② CATCH BASIN
RIM EL=201.34'
(NW) 6" IRON I.E.=199.39'
(E) 12" CONC. I.E.=197.49'
(W) 12" CONC. I.E.=197.49' | ⑪ CATCH BASIN
RIM EL=144.86'
(E) 8" IRON I.E.=142.26'
(W) 8" IRON I.E.=142.26' |
| ③ CATCH BASIN
RIM EL=197.04'
(E) 12" CONC. I.E.=191.39'
(SW) 12" CMP I.E.=191.39' | ⑫ CATCH BASIN
RIM EL=142.10'
(E) 8" IRON I.E.=139.75'
(W) 8" IRON I.E.=139.75' |
| ④ CATCH BASIN
RIM EL=150.05'
(SW) 12" CONC. I.E.=147.90' | ⑬ CATCH BASIN
RIM EL=138.40'
(E) 8" IRON I.E.=136.05'
(W) 12" PLASTIC I.E.=135.90' |
| ⑤ 8" IRON CULVERT I.E.=146.65' | ⑭ CATCH BASIN
RIM EL=135.63'
(NE) 12" PLASTIC I.E.=133.23'
(SW) 12" PLASTIC I.E.=133.23' |
| ⑥ CATCH BASIN
RIM EL=148.14'
(N) 8" IRON I.E.=146.34'
(S) 8" IRON I.E.=146.54' | ⑮ CATCH BASIN
RIM EL=135.24'
(NE) 12" PLASTIC I.E.=132.64'
(SW) 12" PLASTIC I.E.=132.64' |
| ⑦ CATCH BASIN
RIM EL=148.34'
(NW) 12" CONC. I.E.=145.84'
(S) 8" IRON I.E.=145.94' | ⑯ CATCH BASIN
RIM EL=133.51'
(NW) 12" PLASTIC I.E.=126.86'
(S) 12" CONC. I.E.=127.56'
(NE) 12" PLASTIC I.E.=130.91' |
| ⑧ CATCH BASIN TYP. II
ROUND GRATED LID
RIM EL=147.12'
(NE) 12" CONC. I.E.=137.37'
(SE) 12" CONC. I.E.=137.42'
(S) 12" CONC. I.E.=132.07'
(W) 12" CONC. I.E.=14.80' | ⑰ 12" CONC. CULVERT I.E.=110.99' |
| ⑨ 12" CONC. CULVERT
I.E.=147.52' | ⑱ 6" PVC CULVERT I.E.=119.56' |
| | ⑲ CATCH BASIN
RIM EL=135.09'
(N) 8" PLASTIC I.E.=132.79'
(SW) 6" PVC I.E.=132.69' |
| | ⑳ 36"x36" CONC. INLET 107.63' |

SEWER STRUCTURE TABLE

- | |
|--|
| ① SEWER MANHOLE
RIM EL=152.81'
(NW) 8" CONC. I.E.=145.41'
(S) 8" CONC. I.E.=145.31' |
| ② SEWER MANHOLE
RIM EL=149.41'
(N) 8" CONC. I.E.=141.36'
(SW) 8" CONC. I.E.=141.26' |
| ③ SEWER MANHOLE
RIM EL=134.30'
(SE) 10" CONC. I.E.=126.45'
(NW) 10" CONC. I.E.=126.55' |
| ④ SEWER MANHOLE
RIM EL=149.41'
(NW) 10" CONC. I.E.=125.83'
(SE) 10" CONC. I.E.=125.73' |
| ⑤ SEWER MANHOLE
RIM EL=135.68'
(NW) 10" CONC. I.E.=125.58'
(E) 10" CONC. I.E.=125.48'
(NE) 8" CONC. I.E.=125.68'
(SE) 8" CONC. I.E.=125.73' |

CURVE TABLE

CURVE	ARC LENGTH	RADIUS	DELTA ANGLE
C1	116.40'	65.49'	101°50'07"
C2	52.77'	65.49'	46°09'52"
C3	63.63'	65.49'	55°40'15"
C4	169.72'	95.49'	101°50'07"
C5	23.18'	145.49'	9°07'43"

LINE TABLE

LINE	BEARING	DISTANCE
L1	N 72°42'23" W	10.82'

CONTOUR ACCURACY NOTE

ALL CONTOURS SHOWN WITHIN THE RED AREA COMPLY WITH THE CITY OF MERCER ISLAND ACCURACY STANDARDS OF BEING WITHIN A HALF FOOT CONTOUR INTERVAL.

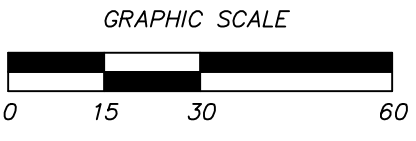

NOTE:
THE EXISTING UTILITIES AS SHOWN ARE ONLY APPROXIMATE AND ARE BASED ON THE BEST AVAILABLE INFORMATION. IT SHALL BE THE CONTRACTOR'S RESPONSIBILITY TO VERIFY THE SIZE, TYPE, LOCATION, AND DEPTH OF ALL EXISTING UTILITIES PRIOR TO STARTING CONSTRUCTION, AND INFORM THE DESIGN ENGINEER OF ANY DISCREPANCIES.
Call Before You Dig
1-800-424-5555

SHT. 2 OF 2

LOCATED IN NW 1/4 OF THE NE 1/4 OF SECTION 30, TOWNSHIP 24N, RANGE 5E, W.M.

FOR: THE ESTATE OF JAMES H. ALTMAN, SR.

PLANT-190204

TOPOGRAPHIC SURVEY

CHECKED: ENM
JOB NO.: PLANT-190204
DATE: 11/20/2024
FIELD CREW: BA, DF, AJ, AW
SCALE: 1"=30'

TAX PARCEL NUMBERS 3024059213,
3024059001, 3024059043,
3024059151
MERCER ISLAND, WA 98040

INFORMED LAND SURVEY
PO Box 5107
Tacoma, WA 98415-0107
Phone: 252-627-2070
admin@landsurvey.com
www.landsurvey.com

LAND SURVEYING - MAPPING - CONSTRUCTION LAYOUT